

Hallym University Housing Options



Dorm 8 +ve	Dorm 8 -ve	HID +ve	HID -ve
Two students per room	Midnight curfew	Currently no curfew	Three students per room
En suite	limited cooking facilities	Potential to tutor	Not en suite
Attached to canteen & shop	Announcements only in Korean	Kitchen area	

Dear incoming exchange students,

The above table and following information is intended to help you make an informed decision before you select your housing option. Your housing choice will then be reserved for you, wherever possible.

Typically 70-80% of incoming exchange students choose to live in Hallym International Dorm (HID) each semester. The remaining 20-30% of exchange students choose to live in Dorm 8.

Typically students who choose to live in Dorm 8 state that they chose this option due to only two students sharing each room and the convenience of en suite. There is, however a midnight curfew in Dorm 8. The curfew is 7 days a week. **This curfew will not be lifted.** There are also announcements in Korean. If you choose this housing option it's also not possible for you to apply to be a tutor, due to the fact that this is linked to HID.

It is possible for you to stay out past the midnight curfew, if you complete a very quick online document on your smart phone (this is so staff know how many students are in the dorm at any given time – fire safety). You cannot, however gain access to dorm 8 until it opens at 05:00, if you stay out past the midnight curfew.

Hallym International Dorm (HID) currently has no curfew. If you stay out overnight, you are also asked to complete a very quick online document on your smart phone (again for fire safety). Announcements in HID are made in several languages.

If you choose to apply for HID, you also have the possibility to apply to be a tutor. Three students share each room. Both HID and Dorm 8 are separated by gender. The kitchen area and social area in HID are shared by both male and female students. The shared shower facilities in HID are separated by gender, with individual shower cubicles for privacy.

It is not possible to change your housing option once you arrive on campus, due to the fact that typically all of our dorms are full each semester. Please think carefully before selecting your housing option.



(HID Kitchen area)

NEW RESIDENCE HALL

Dormitory No. 8



RESIDENCE HALL FEATURES:

- ATM / Cash machine
- Dining Hall
- Gym
- Convenience Store
- Self-laundry shop
- Elevators
- Study Lounge

New Residence Hall is our largest residence hall that can accommodate 984 students. This Hall is the one of the most popular dormitories on campus. It is also home to the University Housing Office.

The rooms are equipped with bathroom, beds, refrigerator, desks, cabinets, air conditioners and LAN. 2 students share each room.

- Minimum contract period: one semester
- COST: 1,202,000 won per semester (4 months) including all utilities (water, heat, electricity, internet) without meal plan.

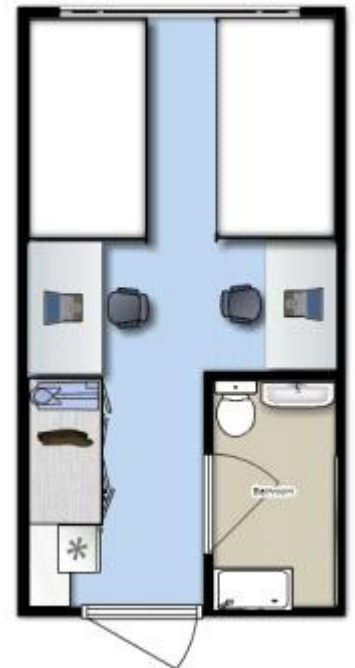

ROOM FEATURES:

- 2 students share one room
- En suite (shower/toilet)
- Desks & Chairs
- Refrigerator
- Air Conditioning
- Wardrobes
- LAN & Wireless

YOUNG HWA HALL

Dormitory No. 7



RESIDENCE HALL FEATURES:

- Shared bathroom on each floor
- Laundry facilities on each floor
- Study room
- 2 students share one room

Renovated in 2013, Young Hwa Hall is an all-female building. Each room in Young Hwa Hall is equipped with a refrigerator, beds, desks, cabinets, air conditioners and LAN.

2 students share each bedroom with roommates and a community bathroom with their floor mates.

- Minimum contract period: one semester
- COST: 942,000 won per semester (4 months) including all utilities (water, heat, electricity, internet) without meal plan.



ROOM FEATURES:

- 2 students share one room
- Desks & Chairs
- Refrigerator
- Air Conditioning
- Wardrobes
- LAN & Wireless

SO YANG HALL

Dormitory No. 6



RESIDENCE HALL FEATURES:

- Shared bathroom on each floor
- Shared refrigerator on each floor
- Laundry facilities on each floor
- Study room

So Yang Hall (Dormitory No. 6) is an all-male building. 3 students share each bedroom with roommates and a community bathroom with their floor mates.

3 Students share each room with roommates and a community bathroom with their floor mates.



- Minimum contract period: one semester
- COST: 724,000 won per semester (4 months) including all utilities (water, heat, electricity, internet) without meal plan.



ROOM FEATURES:

- 3 students share one room
- Desks & Chairs
- Air Conditioning
- Wardrobes
- LAN & Wireless

BONG UI HALL

Dormitory No. 5



RESIDENCE HALL FEATURES:

- Shared bathroom on each floor
- Shared refrigerator on each floor
- Laundry facilities on each floor
- Study room

Bong Ui Hall (Dormitory No. 5) is an all-female building. Designed for female students looking for a single-gender living experience.

3 Students share each room with roommates and a community bathroom with their floor mates.

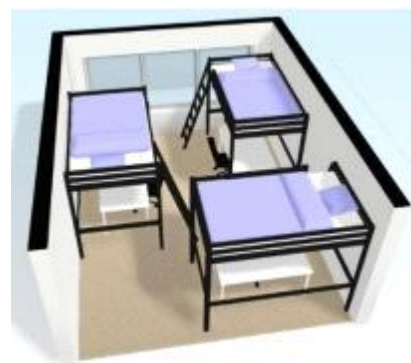

- Minimum contract period: one semester
- COST: 724,000 won per semester (4 months) including all utilities (water, heat, electricity, internet) without meal plan.



ROOM FEATURES:

- 3 students share one room
- Desks & Chairs
- Air Conditioning
- Wardrobes
- LAN & Wireless

GEUM BYUNG HALL

Dormitory No. 1



Geum Byung Hall is what usually come to mind when people think of campus housing. 3 students share each bedroom with roommates and a community bathroom with their floor mates.

The rooms are equipped with beds, desks, cabinets, air conditioners and LAN.

- Minimum contract period: one semester
- Cost: 630,000 won per semester (4 months)



RESIDENCE HALL FEATURES:

- Shared bathroom on each floor
- Shared refrigerator on each floor
- Snack bar in the basement
- Laundry facilities on each floor
- Study room
- 3 students share one room



including all utilities (water, heat, electricity, internet), without meal plan.

ROOM FEATURES:

- 3 students share one room
- Desks & Chairs
- Air Conditioning
- Wardrobes
- LAN & Wireless

INTERNATIONAL DORMITORY

HID



RESIDENCE HALL FEATURES:

- Shared bathroom on each floor
- Shared refrigerator on each floor
- Laundry facilities on each floor
- 3 students share one room

Hallym International Dormitory (HID) is an intensive language and culture program in Hallym University. Korean students who are interested in developing their language and cultural understanding live and study together with visiting exchange students.

- Minimum contract period: one semester
- COST: 724,000 won per semester (4 months) including all



utilities (water, heat, electricity, internet) without meal plan. Shared Kitchen facilities, an ideal place to get together and cook! (only students living in HID can use these facilities).

ROOM FEATURES:

- 3 students share one room
- Desks & Chairs
- Wardrobes
- LAN & Wireless

The dormitory is organized into four different language sections (English / Chinese / Japanese / Russian). As an exchange student at Hallym University you can apply to live in HID as a resident. Your Language ability should be an **intermediate level** good enough to use for everyday living. (English Floor: over intermediate / Japanese: over intermediate / Chinese: over intermediate / Russian: over intermediate)

As a resident in the program, you may attend a 2-hour weekly seminar for a period of ten weeks. The seminar is for the Korean students to discuss their studies and projects. Your role would be to simply join the discussions. **(If you are selected to tutor, you MUST attend these lectures, and lead some of them).** Through this, everyone can learn more about different cultures. You will share a room with two Korean students. Therefore, you will have many opportunities to learn more about Korea, and build new friendships. Most students consider the friendships and memories as the most rewarding aspect of their time in HID.

Due to the limited space available in the dormitory, it may be necessary for all students to be interviewed. For

students overseas, this can be done over the phone. The phone interview will take approximately 10 minutes.

The purpose of the interview is to assess your suitability to the program as well as your understanding of cultural diversity, the selection process. Selection may also be based on the quality of your application and its timely submission (meeting submission deadlines and following the guidelines and procedures).

Exchange Student Tutors (If selected for HID – you will know this before you arrive in Korea), you can apply for the tutoring roles, before you arrive at Hallym University, (via the dorm application form). All students who have applied to tutor will then be interviewed on campus, during the first week at Hallym University. The successful students will then be notified shortly after the on campus interview.

Exchange student tutors should be proficient in Foreign Languages (English, Japanese, Russian and Chinese) at an academic level. They should also have the maturity, organizational skills, and leadership skills to lead a group of Korean students in their study. They will be selected through an interview in the first week of the semester:

As a tutor, you will be required to:

- Attend 2 hours of lecture and host 2 hours of seminar per week **(compulsory, refusal to do so will lead to expulsion from HID)**. The lectures focus on developing understanding of current issues through student-driven discussions. The work is designed to encourage students to look at topics and issues in new ways from a different cultural perspective. Seminars are held during the evenings in which groups of 5-7 students work in teams on a variety of lecture related work and language development.
- Attend a small number of events throughout the semester that all students are encouraged to assist students with their language development and cultural understanding. This is usually done on an informal basis.

As a tutor, you will be compensated with:

- Free accommodations for the whole semester (valued at 724,000won).
- A scholarship ranging from 300,000 won to 600,000 won. (The final amount depends on an assessment of your participation in the program and the amount of student tutors).